

ELEVATION

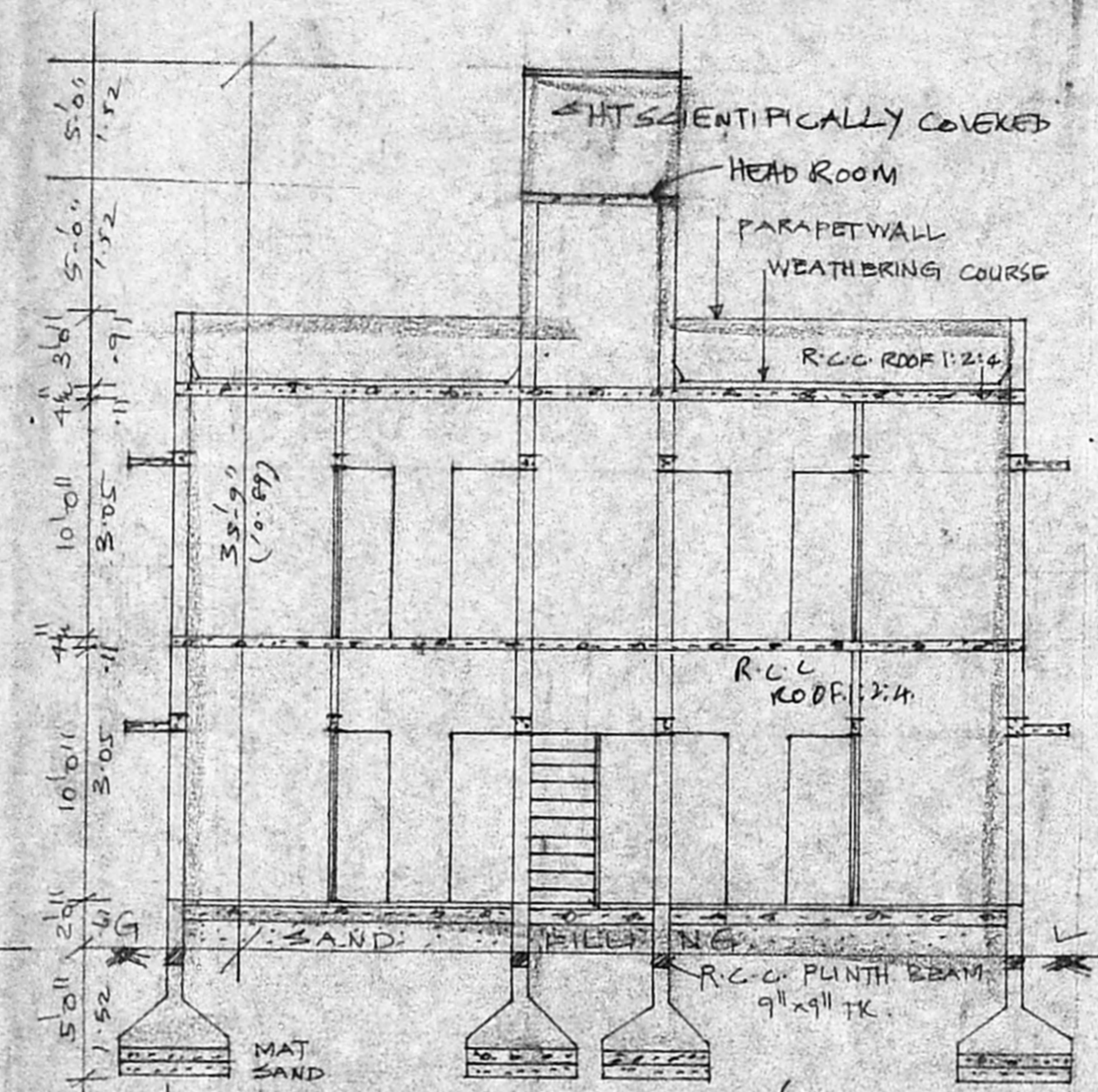

SECTION AA

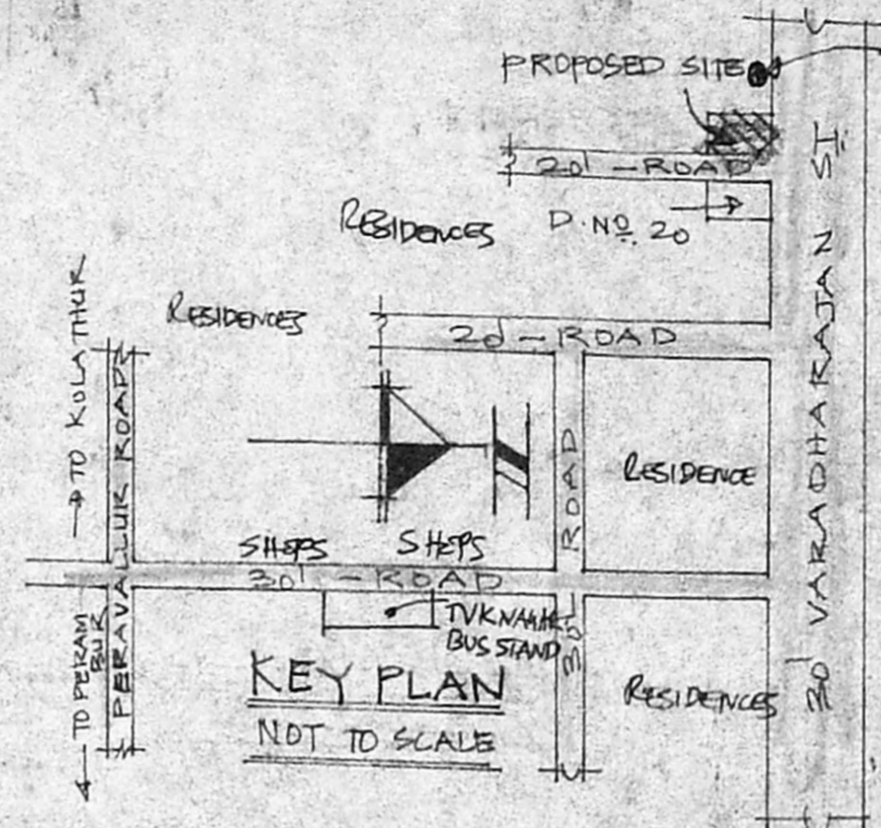

KEY PLAN
NOT TO SCALE

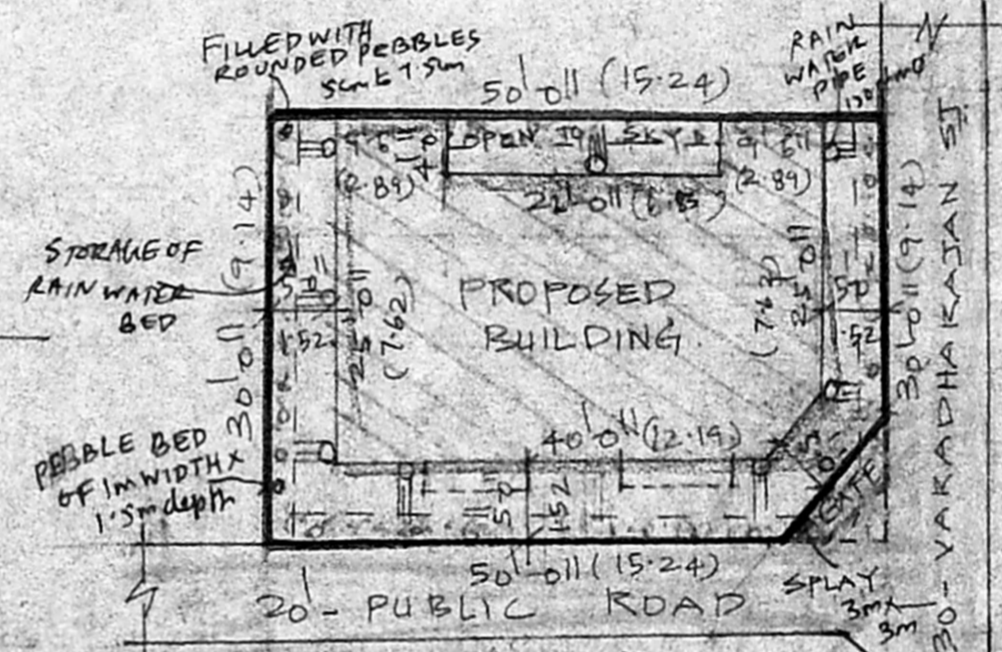

SITE PLAN
SCALE: 1:1600 (1:200)

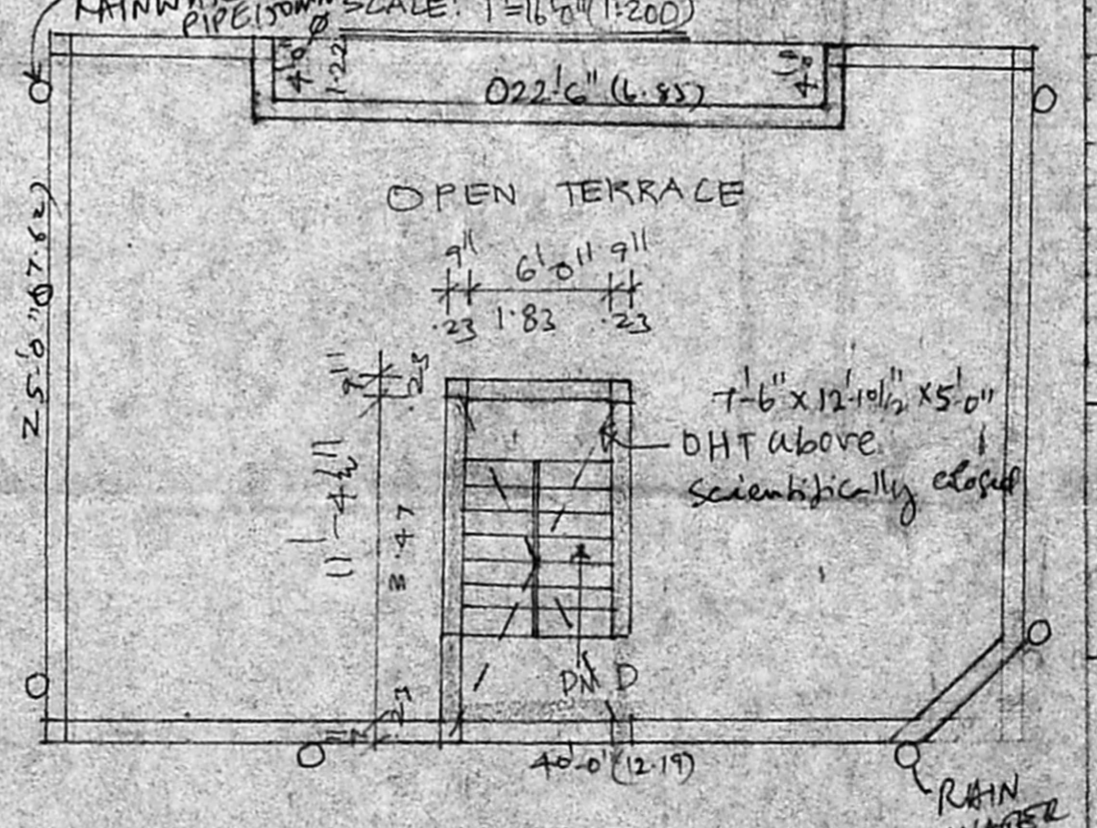

TERRACE FLOOR PLAN

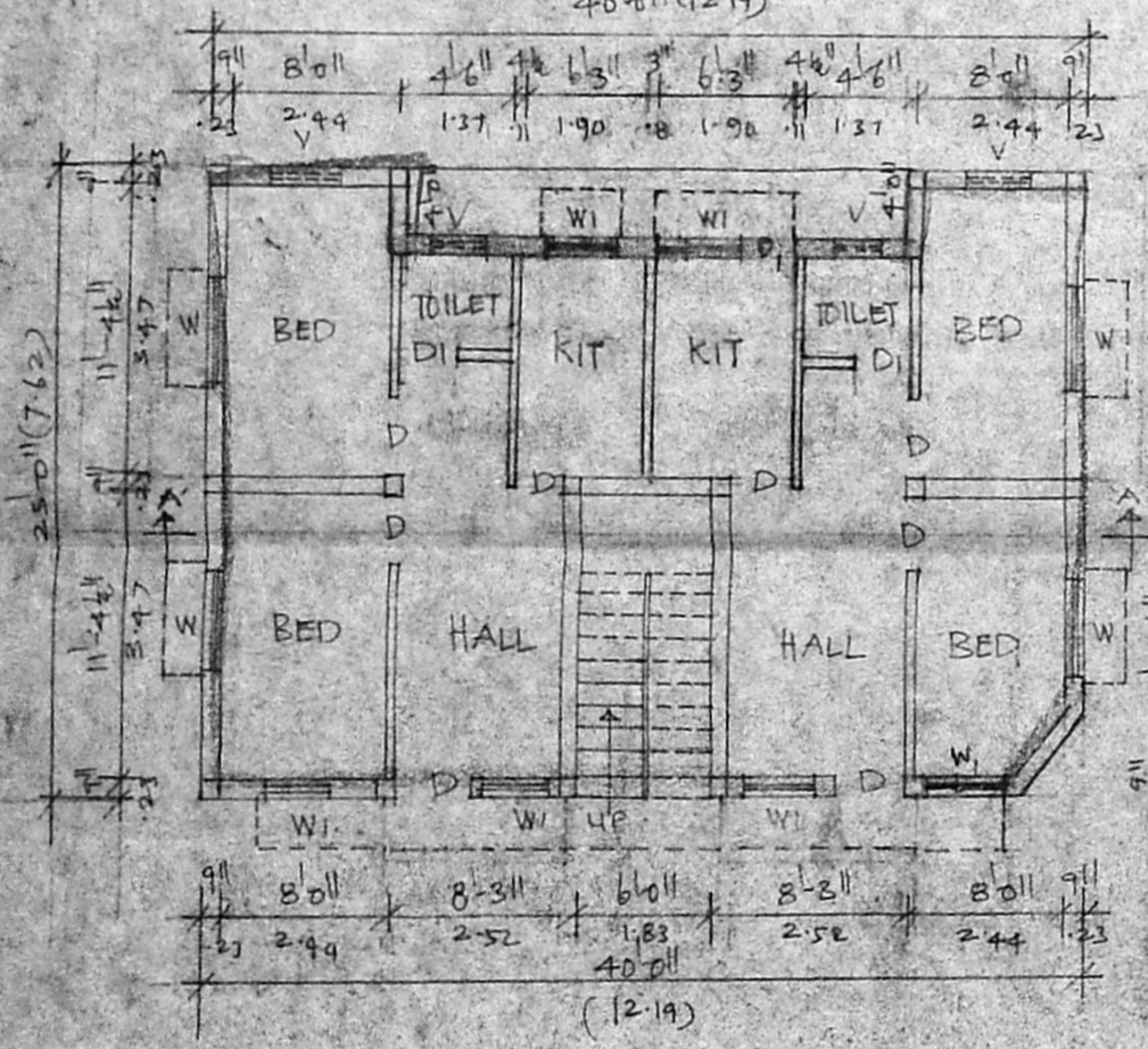

GROUND FLOOR PLAN

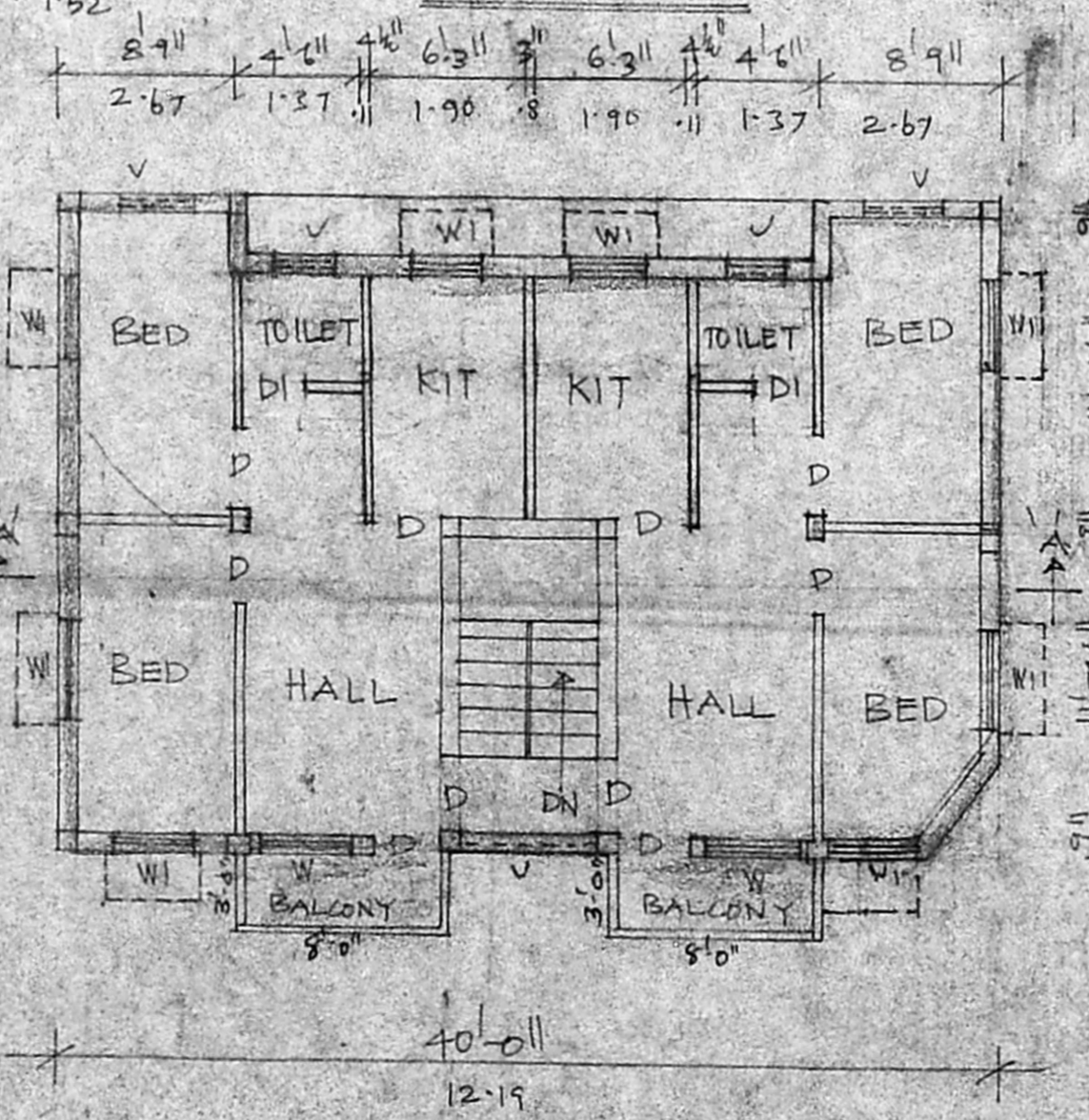

FIRST FLOOR PLAN

JOINERIES.

D	DOOR	3'-0" x 6'-6" (91x197)
DI	DOOR	2'-6" x 6'-6" (76x197)
W	WINDOW	4'-0" x 4'-6" (22x137)
WI	WINDOW	3'-0" x 4'-6" (91x137)
V	VENTILATOR	3'-0" x 2'-0" (91x61)

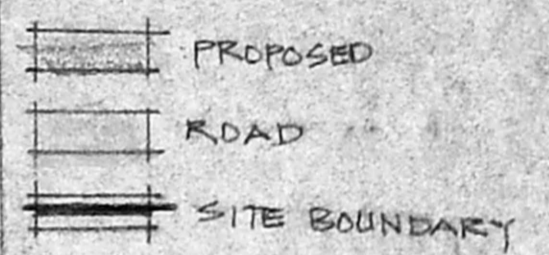

PLAN SHOWING THE PRO-
CONSTRUCTION OF THE
RESIDENTIAL BUILDING
IN S. NO. 14/2 PE, BLOCK NO. 1
PERAVALLUR VILLAGE,
CORPORATION DN 41,
MADRAS.

SCALE: 1" = 8'-0"

A. N. Ramanani
OWNER / POWER AGENT

ER. K. VENUGOPAL, Rtd A-EE
CIVIL & SANITARY ENGINEERING CONSULTANT
Licenced Surveyor class I No. 326
Licenced plumber class I x metro water
3, Neelakandan Street, Nungambakkam,
Back side of the Corporation of Madras
MADRAS-600 034.

LICENSED SURVEYOR